GAME BOY® ADVANCE

AGB-BQNE-USA

Disney PRINCESS

ROYAL ADVENTURE

Instruction Booklet

Disney

PLEASE CAREFULLY READ THE SEPARATE HEALTH AND SAFETY PRECAUTIONS BOOKLET INCLUDED WITH THIS PRODUCT BEFORE USING YOUR NINTENDO® HARDWARE SYSTEM, GAME PAK OR ACCESSORY. THIS BOOKLET CONTAINS IMPORTANT HEALTH AND SAFETY INFORMATION.

IMPORTANT SAFETY INFORMATION: READ THE FOLLOWING WARNINGS BEFORE YOU OR YOUR CHILD PLAY VIDEO GAMES.

⚠ WARNING - Seizures

- Some people (about 1 in 4000) may have seizures or blackouts triggered by light flashes or patterns, such as while watching TV or playing video games, even if they have never had a seizure before.
- Anyone who has had a seizure, loss of awareness, or other symptom linked to an epileptic condition should consult a doctor before playing a video game.
- Parents should watch when their children play video games. Stop playing and consult a doctor if you or your child have any of the following symptoms:

Convulsions	**Eye or muscle twitching**	**Loss of awareness**
Altered vision	**Involuntary movements**	**Disorientation**

- To reduce the likelihood of a seizure when playing video games:
  1. Sit or stand as far from the screen as possible.
  2. Play video games on the smallest available television screen.
  3. Do not play if you are tired or need sleep.
  4. Play in a well-lit room.
  5. Take a 10 to 15 minute break every hour.

⚠ WARNING - Repetitive Motion Injuries and Eyestrain

Playing video games can make your muscles, joints, skin or eyes hurt after a few hours. Follow these instructions to avoid problems such as tendinitis, carpal tunnel syndrome, skin irritation or eyestrain:

- Avoid excessive play. It is recommended that parents monitor their children for appropriate play.
- Take a 10 to 15 minute break every hour, even if you don't think you need it.
- If your hands, wrists or arms or eyes become tired or sore while playing, stop and rest them for several hours before playing again.
- If you continue to have sore hands, wrists or arms or eyes during or after play, stop playing and see a doctor.

⚠ WARNING - Battery Leakage

Nintendo portable video game systems contain a rechargeable lithium ion battery pack. Leakage of ingredients contained within the battery pack, or the combustion products of the ingredients, can cause personal injury as well as damage to your hardware. If battery leakage occurs, avoid contact with skin. If contact occurs, immediately wash thoroughly with soap and water. If liquid leaking from a battery pack comes into contact with your eyes, immediately flush thoroughly with water and see a doctor.

To avoid battery leakage:

- Do not expose battery to excessive physical shock, vibration, or liquids.
- Do not disassemble, attempt to repair or deform the battery.
- Do not dispose of battery pack in a fire.
- Do not touch the terminals of the battery, or cause a short between the terminals with a metal object.
- Do not peel or damage the battery label.

The official seal is your assurance that this product is licensed or manufactured by Nintendo. Always look for this seal when buying video game systems, accessories, games and related products.

Official Nintendo Seal ®

Nintendo does not license the sale or use of products without the Official Nintendo Seal.

EVERYONE

E

CONTENT RATED BY ESRB

LICENSED BY

Nintendo®

THIS GAME PAK WILL WORK ONLY WITH THE GAME BOY® ADVANCE, GAME BOY® MICRO, OR NINTENDO DS™ VIDEO GAME SYSTEMS.

Important Legal Information

Copying of any video game for any Nintendo system is illegal and is strictly prohibited by domestic and international intellectual property laws. "Back-up" or "archival" copies are not authorized and are not necessary to protect your software. Violators will be prosecuted.

This video game is not designed for use with any unauthorized copying device or any unlicensed accessory. Use of any such device will invalidate your Nintendo product warranty. Nintendo (and/or any Nintendo licensee or distributor) is not responsible for any damage or loss caused by the use of any such device. If use of such device causes your game to stop operating, disconnect the device carefully to avoid damage and resume normal game play. If your game ceases to operate and you have no device attached to it, please contact the game publisher's "Technical Support" or "Customer Service" department.

The contents of this notice do not interfere with your statutory rights. This booklet and other printed materials accompanying this game are protected by domestic and international intellectual property laws.
Rev-D (L)

NINTENDO, GAME BOY, GAME BOY ADVANCE AND THE OFFICIAL SEAL ARE TRADEMARKS OF NINTENDO.
© 2001 NINTENDO. ALL RIGHTS RESERVED.

Table Of Contents

Introduction 2
Game Setup 3
Menu Controls 4
  Main Menu 4
  Loading a Game 5
Lessons 6
Pause Menu 7
Playing the Game 8
  Princess Town 8
  The Map 15
Options 16
Extras 18
  Mini-games 18
  Special Scenes 19
Limited Warranty 22
Customer Support Information 23
  Internet Support 23
  Games Hints and Tips 23
  Mailing Address 23
  Telephone Support 23

Introduction

Just imagine...a wondrous world where you get to meet and interact with your favorite Disney Princesses! This is what awaits you in *Disney Princess: Royal Adventure* where you play the role of Lily, the keeper of Castle Bright. Unfortunately, Lily sees that some important treasures are missing from the castle and she must find them so the village can hold their annual Celebration of the Crowns. Once Lily can locate Cinderella, Snow White, Ariel, Aurora, Belle and Jasmine; each Disney Princess will help Lily on her quest to find the crowns. Can you lead Lily on this royal adventure and help her in her quest to save the day?

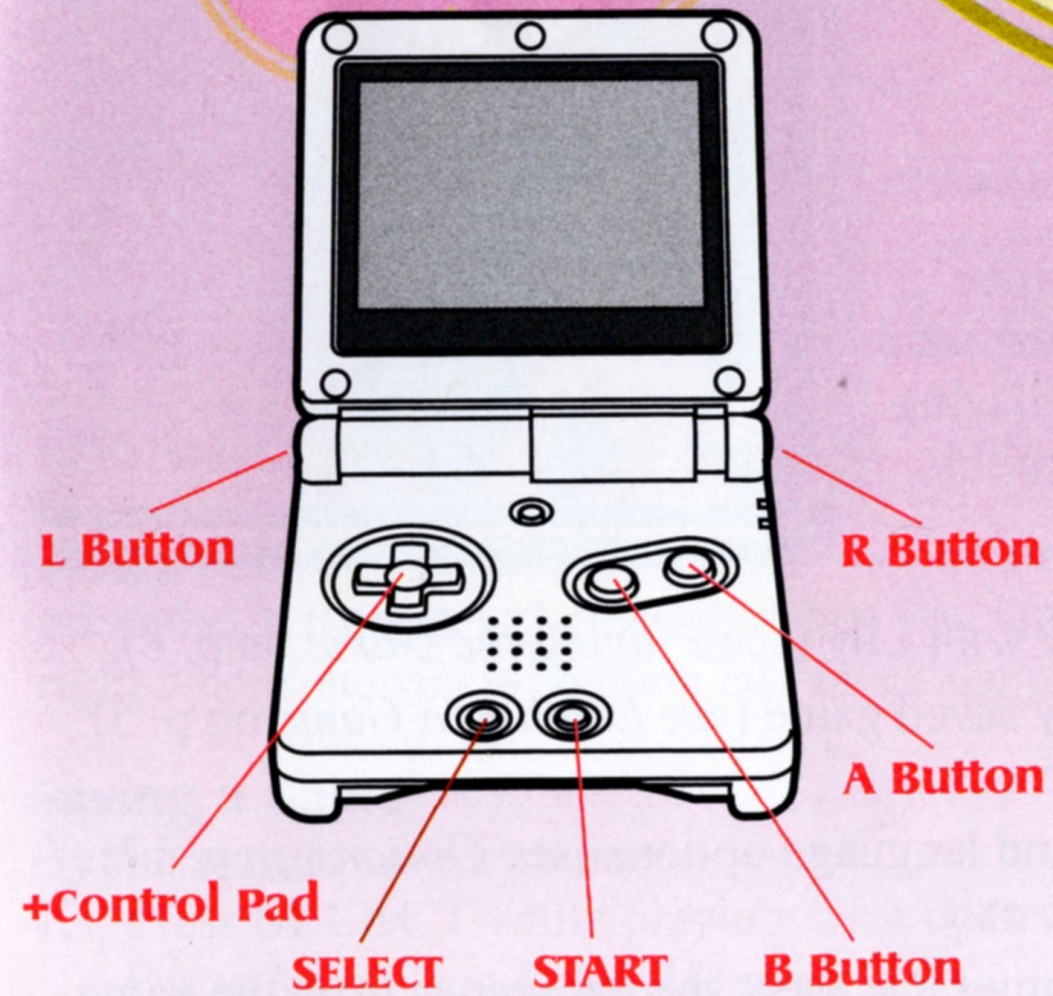

1. Make sure the POWER switch is **OFF**.
2. Insert *Disney Princess: Royal Adventure* Game Pak into the Game Boy® Advance slot.
3. Turn the POWER switch **ON**.

★ **Note: *Disney Princess: Royal Adventure* is designed for the Game Boy Advance system.**

TITLE SCREEN

Select your preferred language and press **START** to proceed to the Main Menu.

Menu Controls

Main Menu

You won't see the Main Menu until after you've entered a new game for the first time. You can then press **SELECT** while playing a game to open the Main Menu. From this menu, you have all sorts of choices.

New Game Start a new adventure with Lily (see *Playing the Game* on p. 8).

Load Game Continue a previously saved game (see *Loading a Game* on p. 5). Press the **B Button** to exit.

Options Setup music, sound and language options (see *Options* on p. 17). Press the **B Button** to exit.

Extras Play exciting Mini-games and view special scenes from the game (see *Extras* on p. 18). Press the **B Button** to exit.

To choose an item from the menu:

Press the **+Control Pad** ↕ to highlight a menu option and then press the **A Button**.

Menu Controls

Loading a Game

From the Main Menu:

1. Press the **+Control Pad** to highlight LOAD GAME, and then press the **A Button**.
2. Press the **+Control Pad** to highlight one of the three game slots and then press the **A Button** to launch it. When you launch a saved game, Lily will appear right where she was when you last saved the game.

Saving a Game

By the way, to save a game:

1. Press **SELECT** while playing. This opens the Pause Menu (see *Pause Menu* on p. 7).
2. Press the **+Control Pad** to highlight SAVE GAME and then press the **A Button**.
3. Finally, press the **+Control Pad** to highlight an open slot and press the **A Button**.

★ **Be careful!**
If you highlight a slot that already has a saved game in it, the new saved game will replace the old one.

Lessons

You never have to worry about what will happen during your Royal Adventure. When you first meet Lily, you will be instructed on how to move her around and talk to other characters in the castle and in the village. Just follow the instructions provided at the bottom of the screen and you'll be an expert in no time!

Pause Menu

Press **SELECT** to pause the game. The Pause Menu gives you three choices: CONTINUE, SAVE GAME (see *Saving a Game* on p. 5), and QUIT. Press the **+Control Pad** to highlight your choice and then press the **A Button** to select it.

Playing The Game

Now that you have decided to help Lily, it's time to learn how you can help the most. Make sure you have studied all the lessons (see *Lessons* on p. 6). You'll control Lily to meet and speak with other characters and then follow the instructions they give you on screen.

When you come across a person who you can speak with, a small speech bubble appears above Lily's head. When this happens, press the **A Button** to start a conversation.

If you pick up special items from other people or places, a small symbol that represents the item will appear over Lily's head.

★ Hint: Watch for sparkling white sprites on the screen that show you when there's a special person or place that you should visit.

Princess Town

These are the locations in Princess Town that you and Lily will get to know quite well.

Mini-games

Castle Bright

Lily's "home" that contains several important rooms.

Potion Shop

Learn to mix potions and solve tricky potion puzzles.

Playing The Game

Mini-games

Clothes Shop
Match shoes and clothing colors to keep this clothes shop in order.

Gem Shop
Sort the jewels and gems...each has a special spot.

Playing The Game

Curio Shop
Help Lily restore a surprise painting.

Music Shop
When Lily learns to play an instrument, it might help soothe others.

Playing The Game

Locations

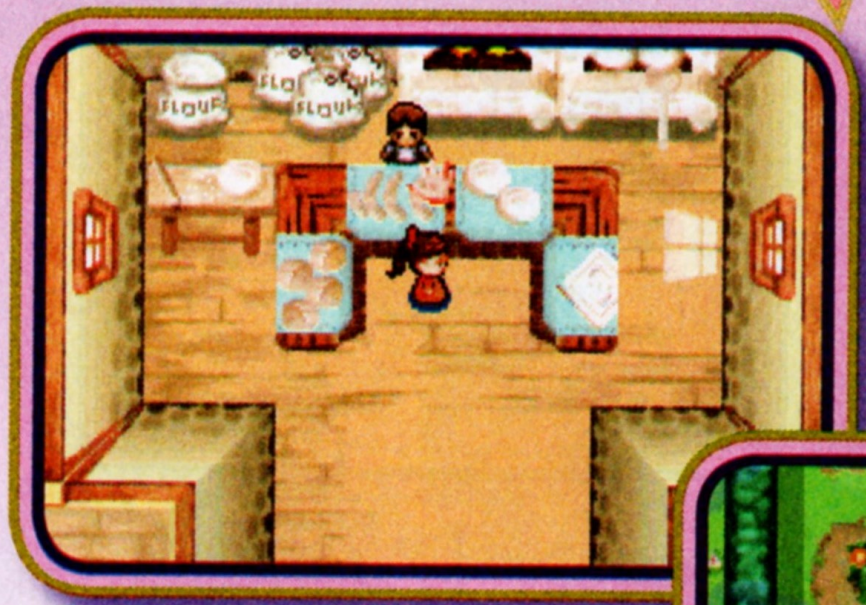

Bakery
Bread and baked goods are always good for those who are hungry.

Village Gardens
Growing plants and flowers keeps the outdoors beautiful. And seeds are helpful, too.

Mountains/Mines
The mine contains magical gems that can be claimed with caution.

Forest
Whose woods are these?
The Forester knows.
But Lily must be careful
where she goes.

Playing The Game

Locations

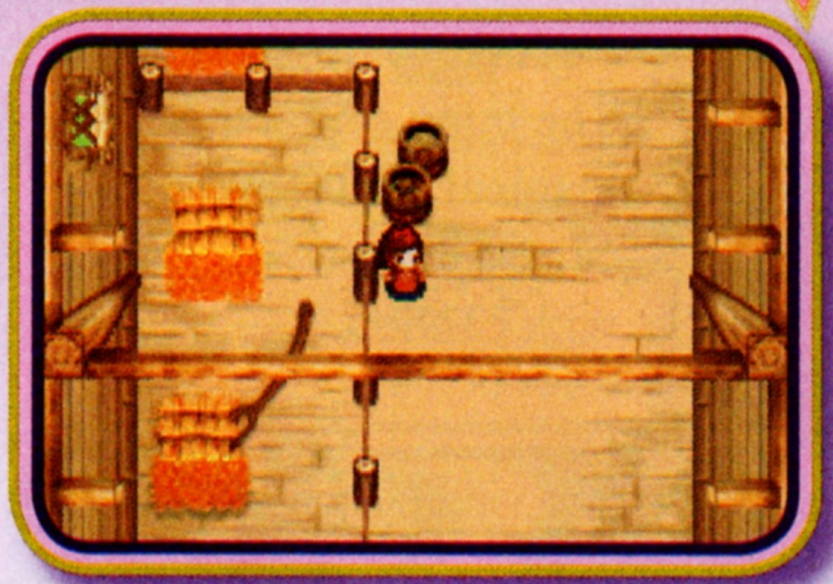

Farm

Where there's a farm, there are chickens and cows. And sometimes they get in the way. Do you know how to "moo-ve" them?

Princess Town is only the very beginning of the game in *Disney Princess: Royal Adventure*. Snow White, Jasmine, Ariel, Cinderella, Belle, and Aurora all have their own worlds that you'll get to enter and explore as you continue on your search for the missing treasures. Each world has its own secret entrance and special assignments that are certain to keep Lily very busy!

The Map

If you ever get lost, press the **R Button**. This opens a wider view of your surroundings and helps you find your way. Also, if you're close enough, a red X will appear on the screen to show you the next person or place that you should go. If you're not close enough, press the **+Control Pad** in any direction. This moves the view around and may help you find where you're supposed to go.

Options

There are four choices in the Options Menu. Three of them change how you experience the game. The fourth one, CREDITS, shows you a list of the fun people who helped make this game possible.

Options

Music Lily likes music, but it's okay with her if you choose not to play it. This turns the background music on or off.

Sound This controls the sound effects in the game, like birds chirping or footsteps.

To change Music or Sound features:

1. Press the **+Control Pad** to highlight an option and then press the **A Button**.

To view the Credits:

1. Press the **+Control Pad** to highlight CREDITS and then press the **A Button**.
2. Press the **A Button** again to exit.

Extras

There is so much more to *Disney Princess: Royal Adventure* and it can all be found right here! Play extra games or watch special scenes from the main adventure game.

Mini-games

If you've already played a little bit of the main game, then you've probably already seen one or two of the mini-games. These are the puzzles that Lily must figure out in order to complete a task.

For example, in the main game, when Lily is instructed to visit the Potion Shop, she must pay attention to what bottles are used to create a certain potion and then repeat the recipe. The Potion Pouring Mini-game is pretty much this same puzzle, so it gives you a great chance to practice!

★ Note: You must first "unlock" a mini-game from within the main game in order to play it from the Mini-games menu.

Every mini-game has a difficulty level that you can choose depending on your skill level: Easy, Medium, or Hard. You can also choose a Tutorial mode that simply lets you practice a mini-game without any pressure.

To play a Mini-game:

1. Press the **+Control Pad** to highlight a Mini-game title and then press the **A Button**.
2. Press the **+Control Pad** to highlight a difficulty level and then press the **A Button**.

Special Scenes

As you make your way through the game, special cut-scenes play to show you what the game is about and prepare you for what's to come. After you pass these movies in the game, you can watch them again from this menu. But remember, you won't be able to see them here unless you've already "unlocked" them in the main game.

Notes

Notes

Limited Warranty

Buena Vista Games, an affiliate of The Walt Disney Company, warrants to the original consumer purchaser of the Game Pak that the medium on which the Game Pak is recorded shall be free from defects in materials and workmanship for a period of ninety (90) days from the original date of purchase. The Game Pak is sold "as is" without express or implied warranty of any kind, and Buena Vista Games is not responsible for any losses or damages of any kind resulting from use of this Game Pak. If a defect occurs during this ninety (90) day warranty period, Buena Vista Games will either repair or replace, at Buena Vista Games' option, the Game Pak free of charge. In the event that the Game Pak is no longer available, Buena Vista Games may, in its sole discretion, replace the Game Pak with a Game Pak of comparable value. The original purchaser is entitled to this warranty only if the date of purchase is registered at point of sale or the consumer can demonstrate, to Buena Vista Games' reasonable satisfaction, that the product was purchased within the last ninety (90) days. If you need to replace a user-damaged Game Pak, please call the number listed under Telephone Support. There is a $20.00 fee to replace a user-damaged Game Pak.

Customer Support

Internet Support
To access information about Buena Vista Games, an affiliate of The Walt Disney Company, on the World Wide Web, point your browser to **www.bvg.com/support**. From there, you may also email a Customer Support representative by clicking on the "**Contact Us**" link and selecting the appropriate email option.

Games Hints and Tips
Game hints and tips are available on the Buena Vista Games Customer Support website. To access Game Hints and Tips on the World Wide Web, point your browser to **www.bvg.com/support**.

Mailing Address
If you wish to write us, our address is: **Buena Vista Games Customer Support, 500 South Buena Vista Street, Burbank, CA 91521-8139.**

Telephone Support
You may contact Customer Support at **(888) 817-2962**. If you need additional information, our Customer Support staff for the U.S. and Canada is available Monday through Friday from 8:30 a.m. to 5:30 p.m. (Pacific Time).

TTY/TDD Users
Please contact us by telephone through your local relay service. Customer Support staff for TTY/TDD users is available Monday through Friday 8:30 a.m. to 5:30 p.m. (Pacific Time). Our toll free number is **(888) 817-2962**.

© Disney.

You can be a Princess too!

All your favorite Princesses in every magical issue!

40 sparkly pages

5 great issues for ONLY $19.97

less than 7¢ a day!

(regular subscription price is $22.50)

To order, check out www.funtolearnmag.com or call 1-800-444-3412

© Disney

Please state magazine name and quote code J6NG6

For Canadian orders there is an additional charge of US$8 per subscription.

Buena Vista Games, an affiliate of The Walt Disney Company, 500 S. Buena Vista St., Burbank, CA 91521 © Disney N0400 PRINTED IN U.S.A.